

M 1:25

GLAVA PILOTA, KI SE GA ODBIJE

50

7.20

Technical drawing of a reinforced concrete beam cross-section showing reinforcement layout. The drawing includes a grid of reinforcement bars with diagonal hatching. Labels include (2) at the top, (0) at the bottom, (1) on the left, (5l) on the right, and (1) on the right. Dimensions 50 and 20 are indicated at the bottom right.

Technical drawing of a ring. The drawing shows a circular ring with a central hole. The outer diameter is labeled as 40. The inner diameter is labeled as 31. The thickness of the ring is labeled as 4. The drawing is labeled with 0, 1, and 2. The label 0 is at the top, 1 is at the bottom left, and 2 is at the bottom right. The label 40 is at the bottom center, and 31 is at the bottom left.

② $\phi_R 22, l=2.70m, kd=6$

① $\phi_k 20, l=7.10m, k_d=6$

⑤1 $\varnothing_{R} 8/15\text{cm}$ - spirala $\varnothing 30.6\text{cm}$, $l=46.0\text{m}$

306

M 1:10

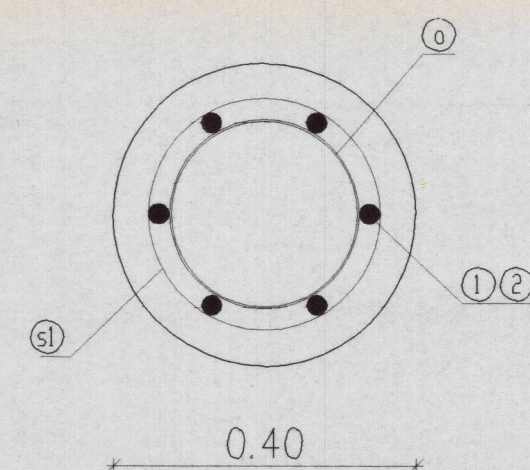

○ ojačitvena cev $\varnothing 25/3.6\text{mm}$, $l=200\text{ mm}/50\text{ cm}$, kom = 20
armatura privarjena na cev

Sprememba:	Opis spremembe:	Datum:	Podpis:		
Investitor:	storitve financiranja, svetovanja in trženja REAL d.o.o. , Kočevarjeva 2 8000 Novo mesto		Objekt / lokacija:	MOST ZA PEŠCE IN KOLESARJE ČEZ KRKO V NOVO MESTU - PORTOVAL	
Izdelovalec:	CITY STUDIO d.o.o. prostorsko načrtovanje Žabjak 2, 1000 Ljubljana, Slovenija OS.V LJ SRG 95/05467; Kapital SIT 14.366.689.02; Matična št. 5752809; Trans.r.: 05100-8010001468		Del objekta / sistem:	NAČRTI GRADBENIH KONSTRUKCIJ ARMATURNI NAČRT	
ZIS 0063			Vsebine / naslov risbe:	PILOTI fi 40cm	
Potrdil (OVF):	Ime: Matjaž Brezavšček, u.d.i.g.	Id. št.: G-1766	Podpis:		
Preveril (OP):	Vilko Šuligoj, u.d.i.g.	G-0711			
Izdal:	Metka Kolenc u.d.i.g.				
Kontroliral:					
Merilo: 1:25	Datum: julij 2003	Klasifikacijska št.:	Faza: PID	Št.p.: CS 587/03	
Id št pri ZIS:		Identifikacijska št.:	List:	G 19	